

PLAN SHOWING THE PROPOSED CONSTRUCTION OF A RESIDENTIAL BUILDING IN PLOT NO 18 SIVA VISHNU NAGAR, AT SURVEY NO 89/2 & 89/3 OF MUDICHUR VILLAGE, TAMBARAM TALUK, CHENGAI-ANNA DIST.

AREA DETAIL'S
 PROPOSED BUILDING AREA - 600 56
 PLOT AREA - 1800 167
 F.S.I. 0.33 COVERAGE - 33%

STAIR CASE
 WIDTH - 091 CM
 RISE - 017.5 CM
 TREAD - 025 CM

Script Man
 A1/22/5/9230
 16/6/98

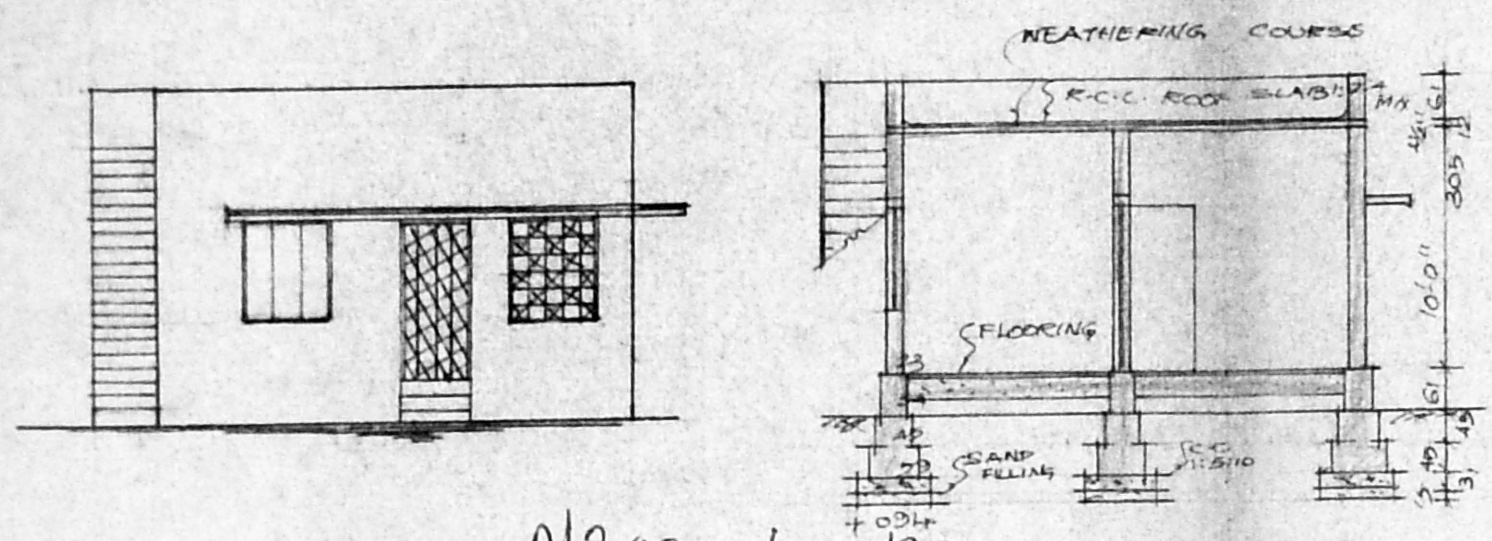
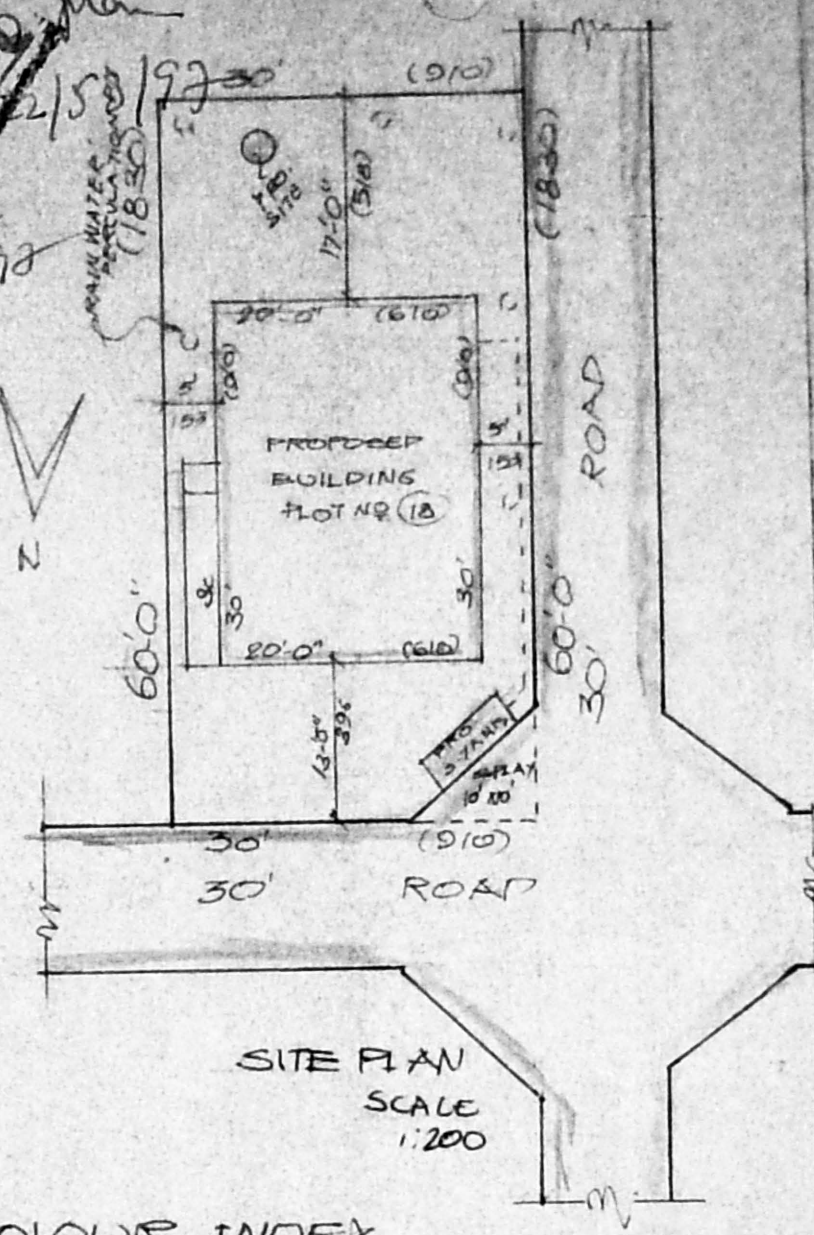

ELEVATION SECTION ON A-B

Planning Permit No. A/24357/296/97
APPROVED
 SUBJECT TO THE CONDITIONS IN THIS OFFICE LETTER.
 No. A/12253/97 Date 10-7-98
 FOR MEMBER SECRETARY
 MADRAS METROPOLITAN
 DEVELOPMENT AUTHORITY
 MADRAS 600 005.

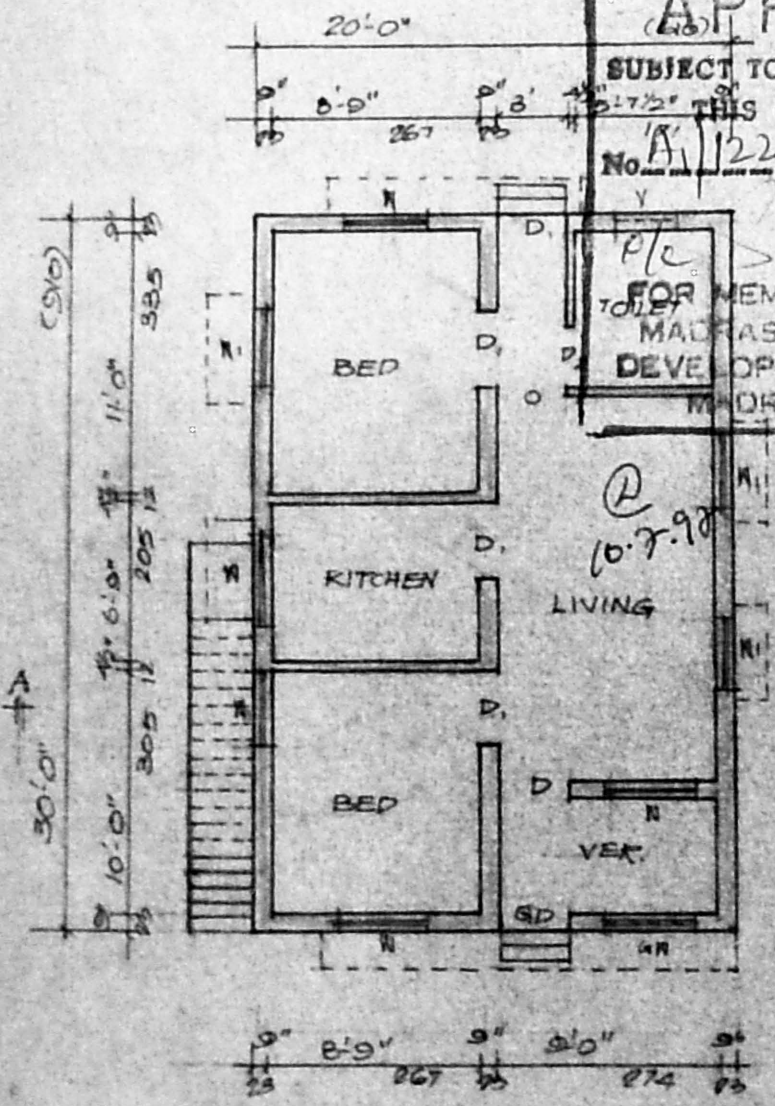

PLAN

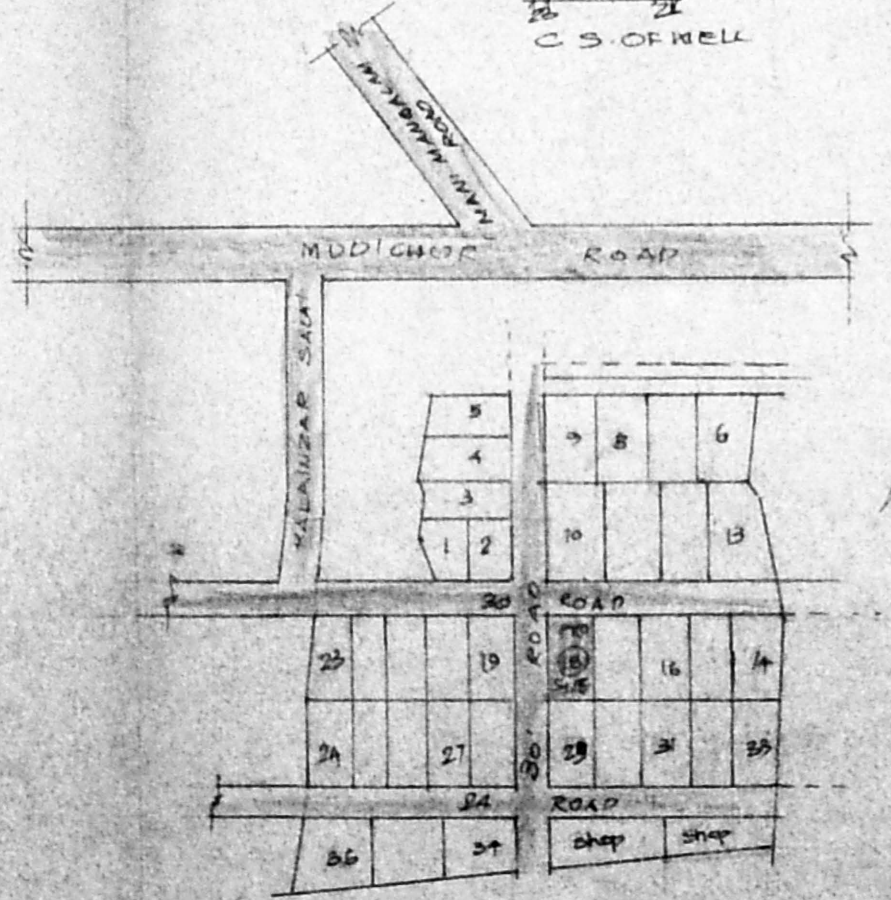

LAYOUT PLAN (NTS)
 SIVA VISHNU NAGAR

- REFERENCE
- D - DOOR - 100 X 213
 - P1 - DOOR - 091 X 213
 - P2 - DOOR - 076 X 198
 - GD - GRILL DOOR - 100 X 212
 - N - WINDOW - 122 X 122
 - N1 - WINDOW - 091 X 122
 - GN - GRILL WINDOW - 122 X 122
 - V - VENTILATOR - 091 X 066

- COLOUR INDEX
- [Symbol] - PROPOSED
 - [Symbol] - ROAD
 - [Symbol] - BOUNDARY

K. Sundararajan
 K. SUNDARARAJAN, D.G.
 LICENSED SURVEYOR
 TAMBARAM MUNICIPALITY
 OFF. NO. 20, SHANMUGAM P.O.
 WEST TAMBARAM, MADRAS - 600 005

[Signature]
 OWNER